CHECK VALVES

- FREE FLOW IN ONE DIRECTION AND BLOCKED IN THE OTHER
- ZINC CLEAR PLATED BODY
- METAL TO METAL SEAT
- SAE THREADS AVAILABLE

PART NUMBER	PORTS NPT	MAX PSI	MAX GPM	SPRING BY-PASS	DIMENSIONS	
					B	C
HSP-1000-2-5	1/4"	6000	6	5 PSI	2.44	0.87
HSP-1000-2-65				65 PSI		
HSP-1000-3-5	3/8"	6000	9.5	5 PSI	2.87	0.95
HSP-1000-3-65				65 PSI		
HSP-1000-4-5	1/2"	5000	18	5 PSI	3.5	1.14
HSP-1000-4-65				65 PSI		
HSP-1000-6-5	3/4"	5000	30	5 PSI	4.25	1.5
HSP-1000-6-65				65 PSI		
HSP-1000-8-5	1"	5000	35	5 PSI	5.12	1.69
HSP-1000-8-65				65 PSI		
HSP-1000-10-5	1 1/4"	3000	60	5 PSI	5.56	2.4
HSP-1000-10-65				65 PSI		
HSP-1000-12-5	1 1/2"	3000	90	5 PSI	5.56	2.56
HSP-1000-12-65				65 PSI		
HSP-1000-16-5	2"	3000	145	5 PSI	7.91	3.15
HSP-1000-16-65				65 PSI		

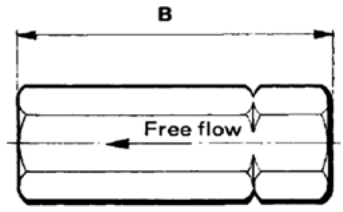

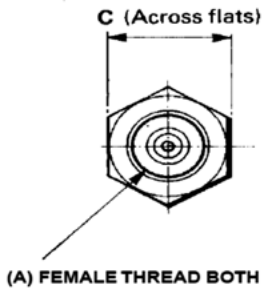

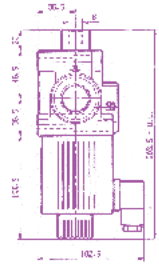

VELOCITY FUSES

- PROVIDES FULL-LINE SHUT-OFF IN THE EVENT OF LINE FAILURE
- CLOSING TOLERANCE 15% / - 0%
- MAX PRESSURE: 3500 PSI
- RE-OPENING DIFFERENTIAL: 50 PSI
- FEMALE NPT TO MALE NPT
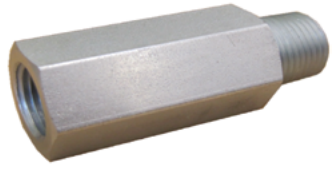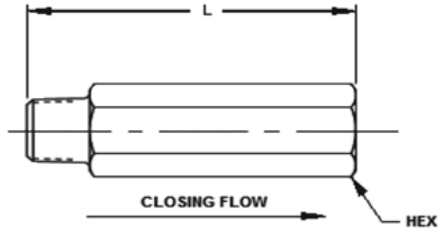
PART NUMBER	CLOSING GPM	PORTS NPT	DIMENSIONS	
			L	HEX
28900-503-3	3	3/8"	2.7	0.88
28900-503-6	6			
28900-504-7	7	1/2"	3.0	1.13
28900-504-8	8			
28900-504-12	12